Cantiga 101
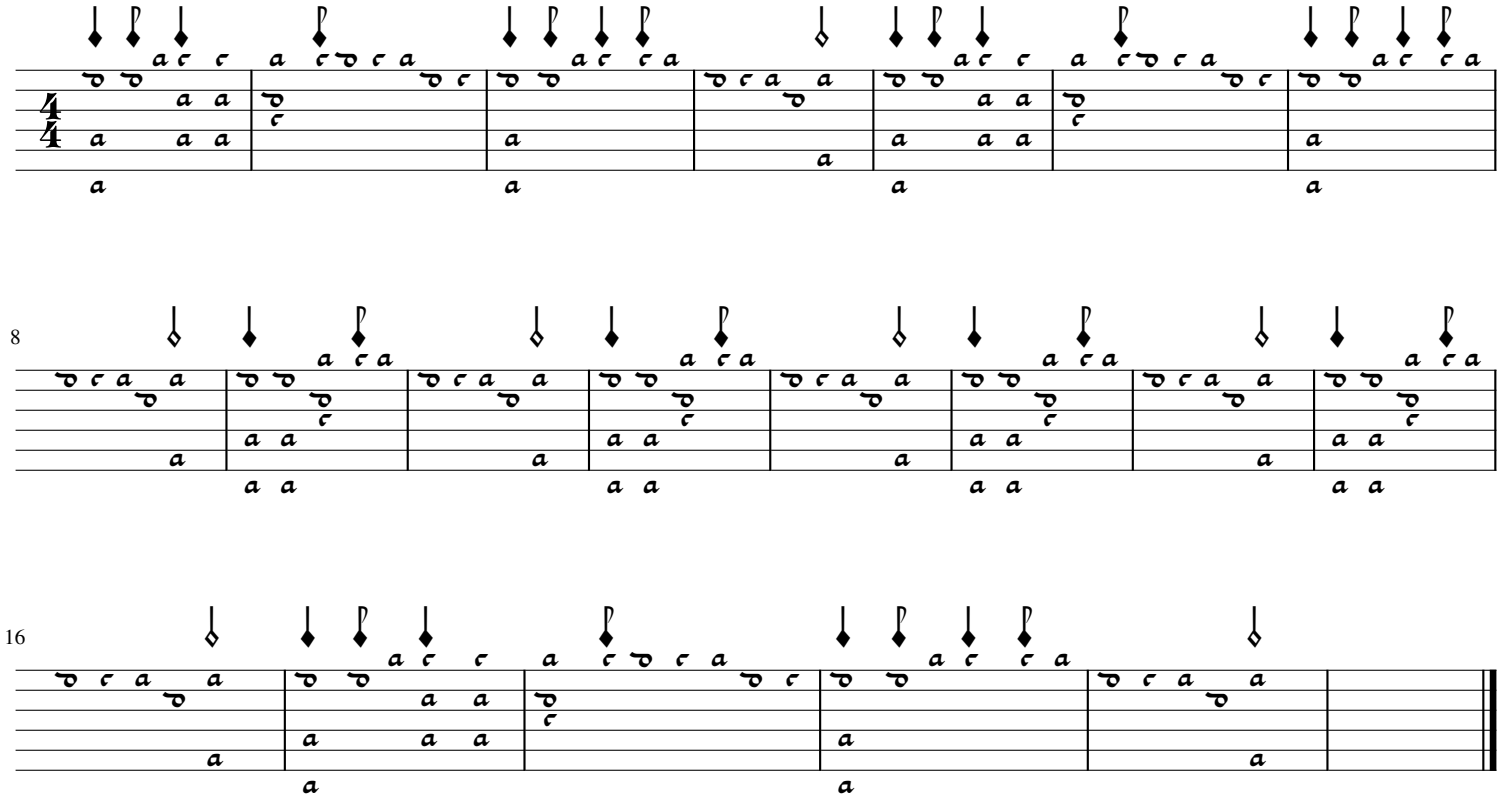
Alfonso X El Sabio