Cantiga 59
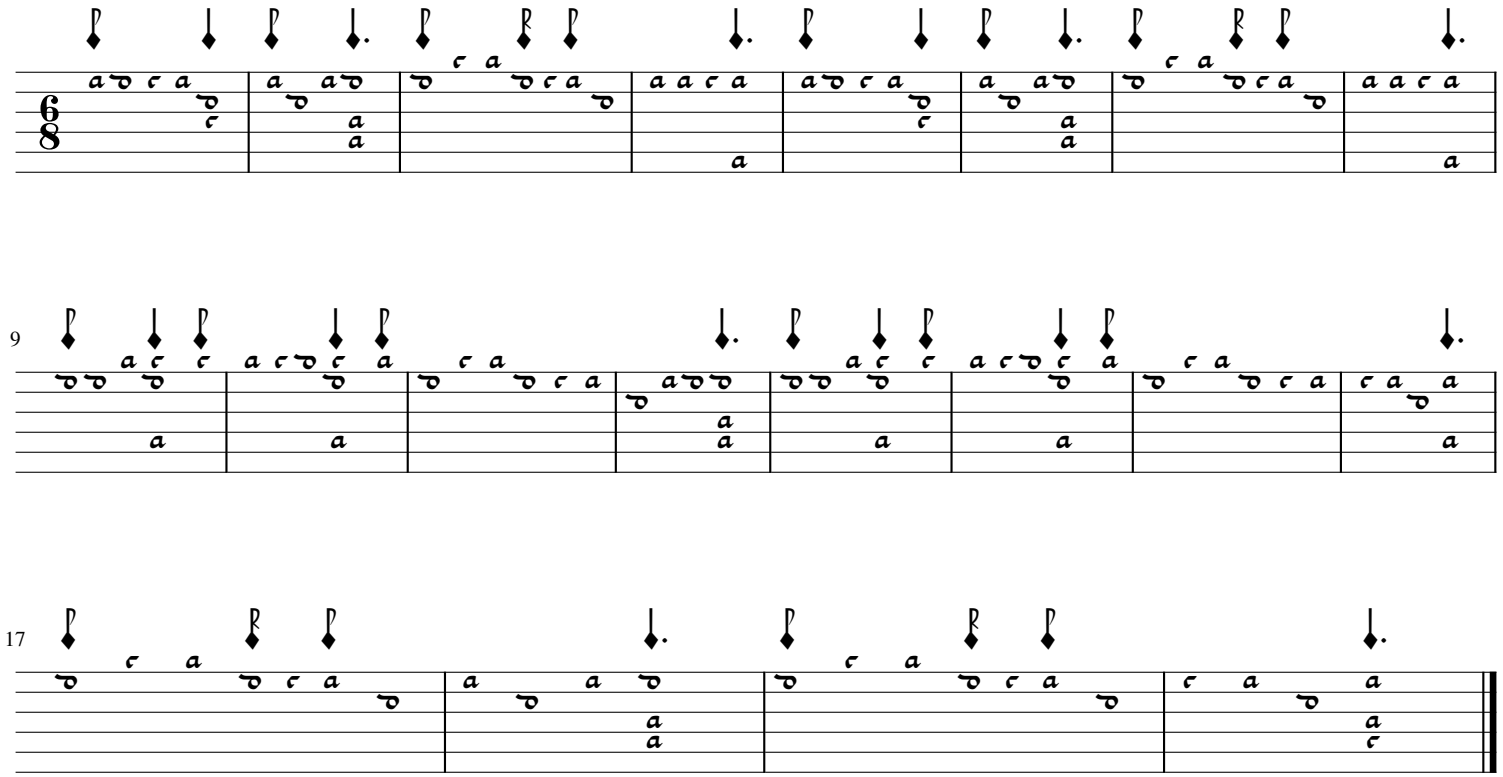
Alfonso X El Sabio