Cuncti Summus
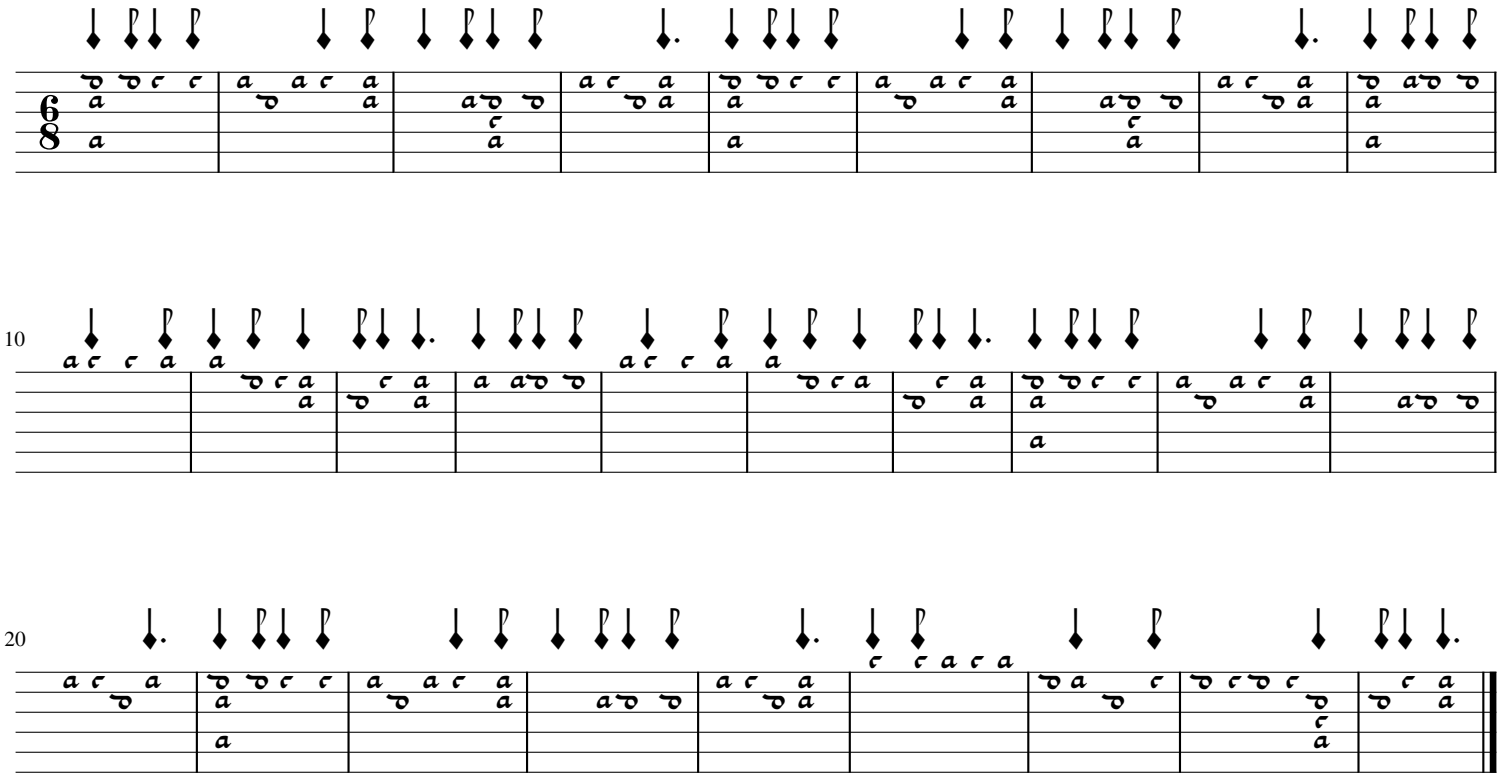
anon.