J'a Nun hons Pris
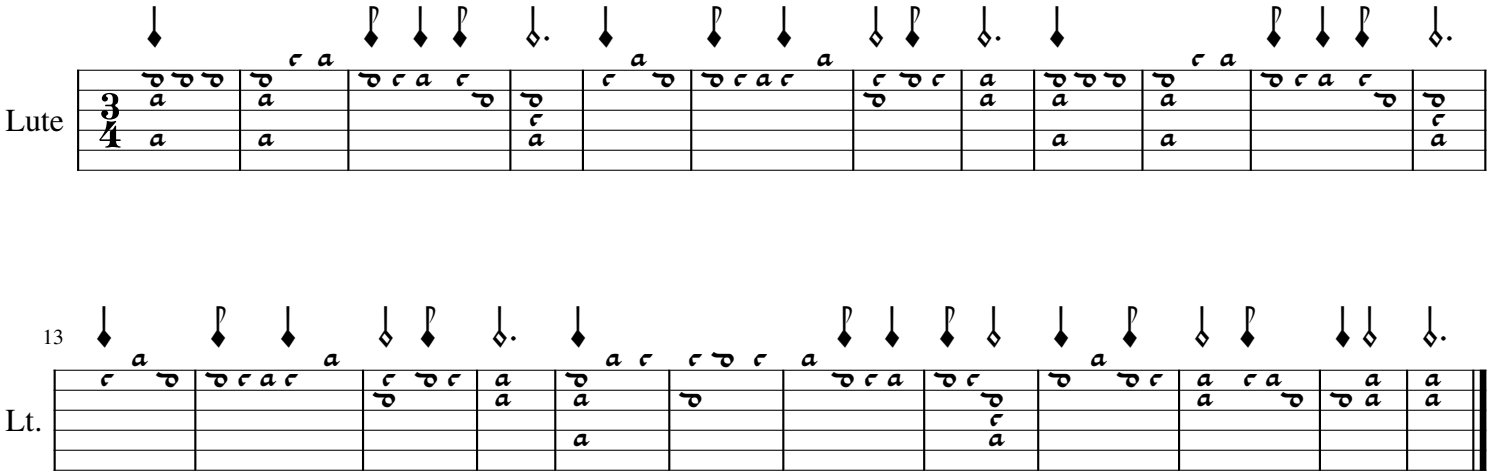
Richard the Lionheart