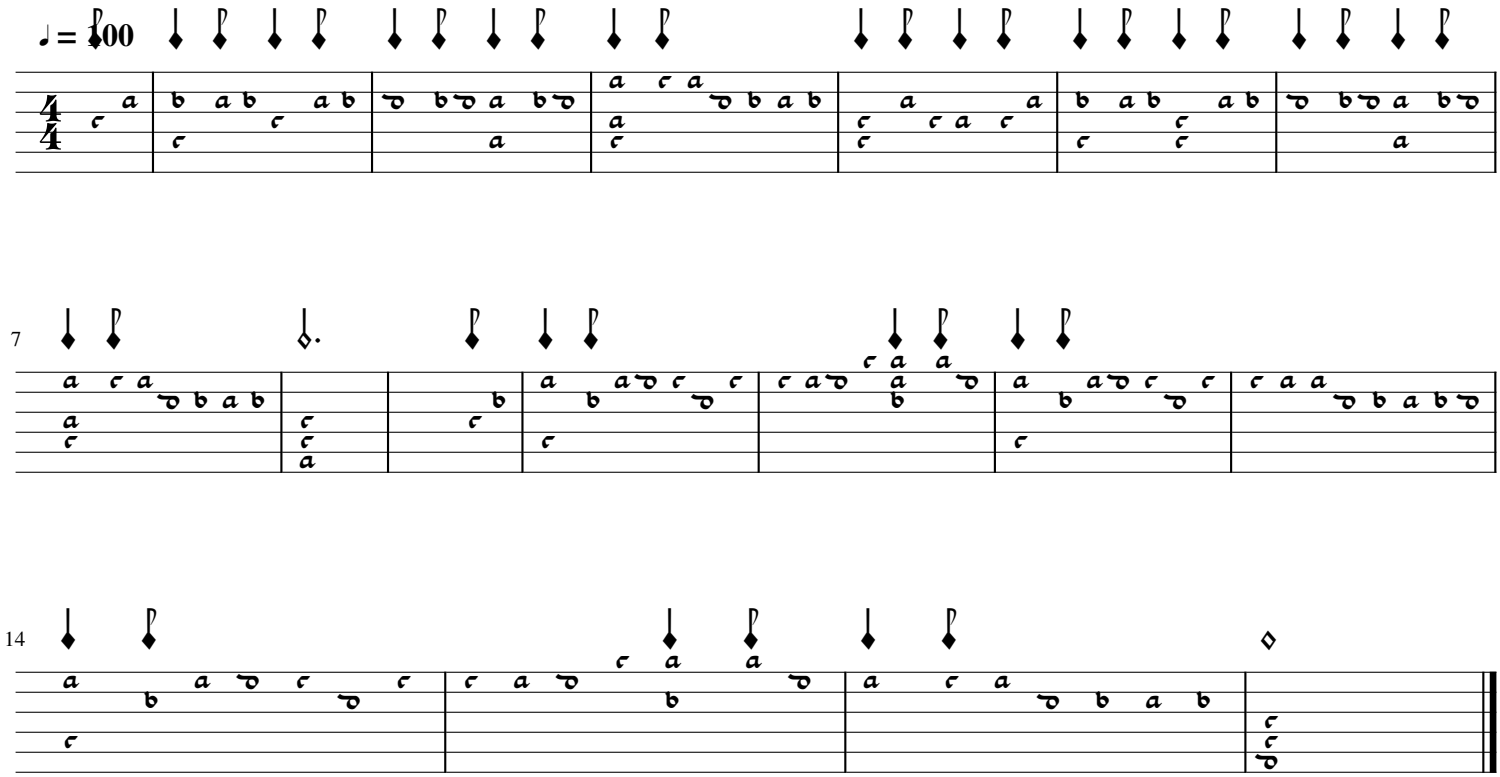Sackpipslat