The Maiden
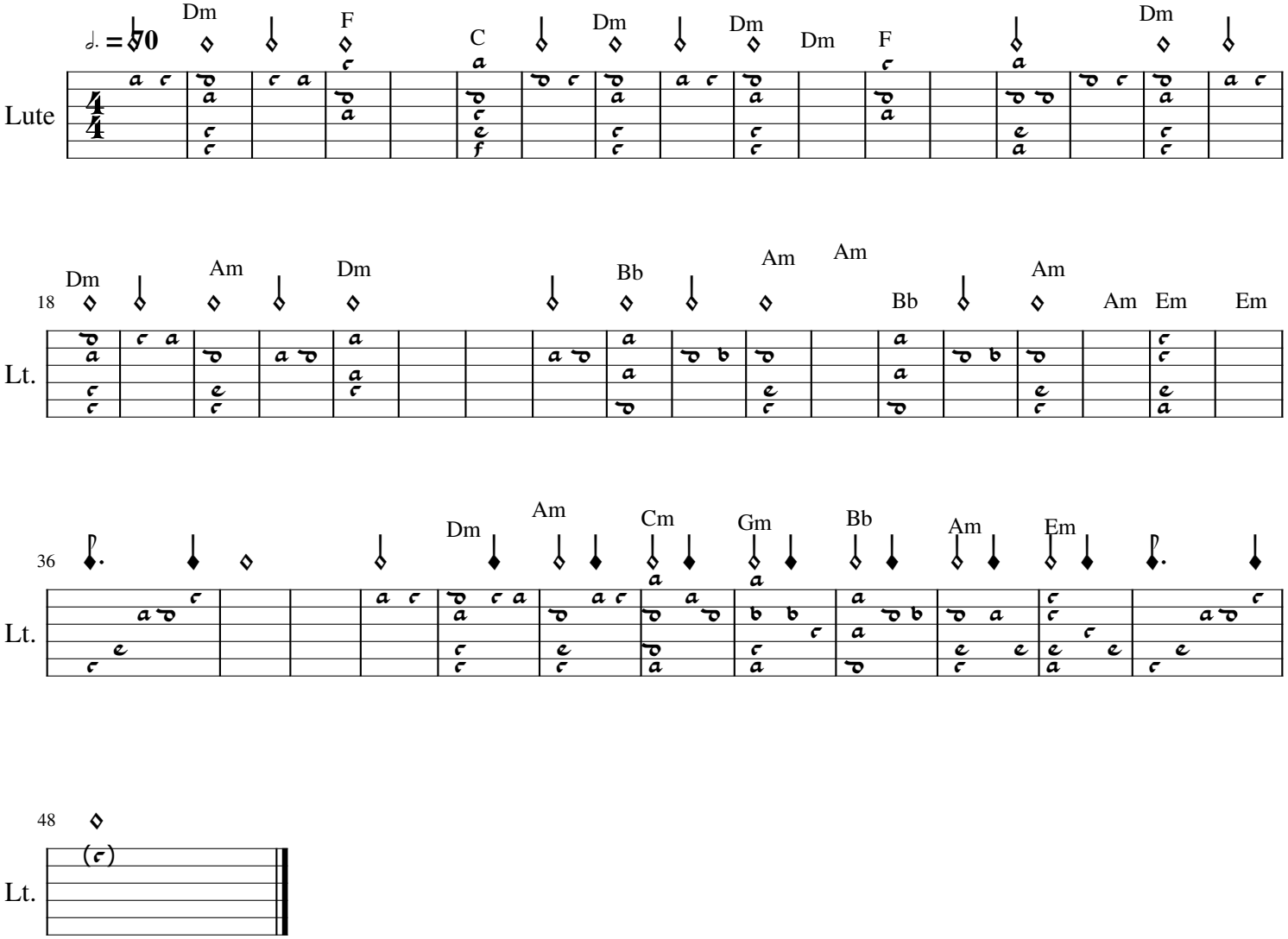
Robert Euvino